Central Saint Michael's Sixth Form
A UNIVERSITY-STYLE SIXTH FORM

Summer Work – 2021
AS Economics

Mini project

As we are experiencing economic issues around the world. This project introduces you to economics and how the UK economy has been affected by the corona epidemic of 2020 in comparison to another country of your choice.

1. Select a country that you will compare UK economy to (ie UK $2.62 trillion and 3.3% in the globe diagram)
2. Research how it has affected their economy, GDP and inflation.
3. Include what type of sectors does the country specialise in (ie UK service sector – banks, retail, insurance and tourism)
4. Ensure you include how demand (consumers) and supply (suppliers) has affected the economy of both countries and if this has caused inflation of prices and shortage of products.
5. Evaluate the effect of the pandemic on the two countries.
6. Present an essay format with introduction, main body and conclusion using headings (handwritten).

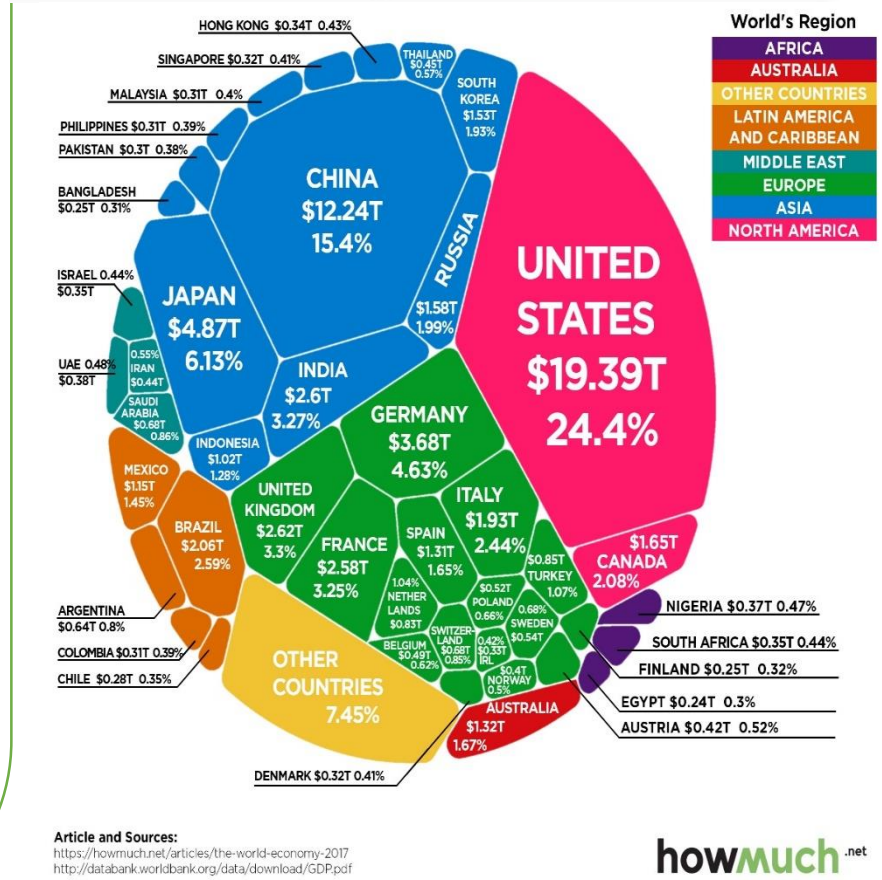

Resources: tutor2u, Econplusdal